



MENNONITE HEALTHCARE FELLOWSHIP
ANNUAL GATHERING

2015 JULY 19-21
HARRISBURG,
PENNSYLVANIA
MENNOHEALTH.ORG/GATHERING

Healthcare workers (including students and retirees) and their families from around the world are invited! Join us for a special international gathering held immediately prior to *Mennonite World Conference Global Assembly*.

mengohealth.org/gathering

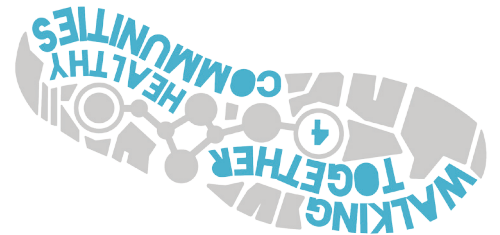

Mennonite
Healthcare
Fellowship
PO Box 918
Goshen, IN 46527-0918



NON-PROFIT ORG.
US POSTAGE
PAID
GOSHEN, IN
PERMIT #5



Registration

The full adult registration fee for the entire Annual Gathering is \$180. Accompanying spouses, students, and registrants from outside the U.S. and Canada are \$100. Part-time registration is also available for each day as well as the Monday evening banquet and plenary session. **There are reduced rates for early registration before April 15, 2015.**

Please see the registration form for full details.

Children & Youth Program

Rachael Zimmerman, coordinator
Elise Petersheim, assistant

Annual Gathering is a family-friendly event! The Children and Youth program provides care and activities for ages 0-18 during all plenary and workshop sessions utilizing a separate ballroom space at the Sheraton. Personnel and facilities of Slate Hill Menonite Church, about 15 minutes away, will also be utilized. Please be sure to indicate allergies, disabilities, or any other accommodations needed for your children as you correspond with coordinators and the MHF Office.

Cost Sharing

Students, volunteers, and persons from outside the U.S. and Canada are invited to apply for grants to subsidize their participation in Annual Gathering 2015. Grants may cover a waiver of the registration fee and/or subsidy of the costs of meals and lodging at the Sheraton. MHF members are invited to make a special donation to help cover the cost of these grants.

Meals

All meals will be prepared by the Sheraton and served in the same space as the plenary sessions. A full 6-meal package is \$75 for adults and \$60 for children, age 4-12. Children 3 and under eat free. For part-time registrants, a la carte meals are available. We are asking for adequate provision for vegetarian diets. Please let the MHF Office know of any other allergies, dietary restrictions, or meal preferences.

Lodging

Sheraton Harrisburg Hershey Hotel
4650 Lindle Rd, Harrisburg, PA 17111

A block of rooms has been reserved at the Sheraton at a reduced rate of \$115/night plus taxes for both Annual Gathering and Menonite World Conference Global Assembly following.

To make your lodging reservation:

- Call **1-800-325-3535**; refer to block of rooms for **Menonite Healthcare Fellowship**
- **Go to the online reservations page** on the MHF website or directly to www.starwoodmeeting.com/Book/HealthcareFellowship

Persons also registering for the Global Assembly should indicate on your **Global Assembly registration form** that you are **making your own arrangements for housing**.

Alternate Lodging

If you live close to Harrisburg or are staying with family or friends, please indicate on your form that you are making your own arrangements. Please consider the needs of Pennsylvania Menonite hosts as well as overseas guests with high travel costs as you make your arrangements. Some North Americans with moderate travel costs can practice hospitality by staying at the Sheraton and thus allowing overseas guests spaces in area homes.

Transportation

Information is available on the Annual Gathering 2015 page or by contacting the MHF Office.

Offering

A freewill offering will be received as part of the Tuesday morning worship. The offering will be split between these three international projects.

- **Shirati Hospital** – Solar-powered generator project through Friends of Shirati
- **Kenyan HIV project** through Menonite Central Committee (MCC)
- **Emmanuel Hospital Association** in India (Dr. Ann Thyle)

REGISTRATION FORM

MHF Annual Gathering 2015 | Harrisburg, Pennsylvania | July 19 – 21, 2015

Register online at www.mennohealth.org/gathering or complete form below and mail, with payment, to:
Mennonite Healthcare Fellowship, PO Box 918, Goshen, Indiana 46527-0918

Name: _____ Accompanying spouse: _____

Address: _____

Phone: _____ E-mail: _____

Names and ages of children in your group: _____

Registration Fees:

Registration: full-time	By 4/15/2015	By 6/28/2015	No.	Total
Primary Registrant	\$140.00	\$180.00	_____	_____
Accompanying Spouse	\$75.00	\$100.00	_____	_____
Accompanying child 0-18	\$50.00	\$60.00	_____	_____
Student	\$75.00	\$100.00	_____	_____
Outside US/Canada	\$75.00	\$100.00	_____	_____
Registration: part-time				
Sunday plenary–Ted & Co.	\$25.00	\$30.00	_____	_____
Monday–All Day	\$95.00	\$125.00	_____	_____
Monday Banquet & Plenary	\$35.00	\$40.00	_____	_____
Tuesday a.m. Only	\$30.00	\$35.00	_____	_____

Total Registration \$ _____

Meals:

Meals–Sun. eve–Tues. noon	Adult No.	Total	Child (4-12)	No.	Total
Full 6-meal Package	\$75.00	_____	\$60.00	_____	_____
Meals–a la carte					
Sunday Evening Reception	\$9.00	_____	\$8.00	_____	_____
Monday Breakfast	\$11.00	_____	\$9.00	_____	_____
Monday Lunch	\$13.00	_____	\$11.00	_____	_____
Monday Banquet	\$20.00	_____	\$15.00	_____	_____
Tuesday Breakfast	\$11.00	_____	\$9.00	_____	_____
Tuesday Lunch	\$13.00	_____	\$11.00	_____	_____

Total Meals \$ _____ \$ _____

Cost Sharing:

I/we wish to apply for a grant: \$ _____

I/we want to contribute to the grant fund in the amount of: \$ _____

Lodging:

I/We plan to stay at the **Sheraton Harrisburg Hershey Hotel**, located at 4650 Lindle Rd, Harrisburg, PA 17111. Call 1-800-325-3535 and refer to block of rooms for Mennonite Healthcare Fellowship or visit starwoodmeeting.com/Book/HealthcareFellowship.

I/We plan to make our own lodging arrangements

1. Register and/or pay online at mennohealth.org/gathering or mail form and payment to:

Mennonite Healthcare Fellowship
PO Box 918
Goshen, Indiana 46527-0918

2. Add all four blue boxes of registration fees, meals, and contributions for grand total:

\$ _____

3. Payment Information:

Check is enclosed (payable to: Mennonite Healthcare Fellowship in the amount of: \$ _____)

I authorize MHF to charge my credit card: \$ _____

Credit Card Type:

Visa MasterCard Discover
 American Express

Card #: _____

Expiration date: _____

Security code: _____

Name on Card: _____

Signature: _____

Registration questions?

Call 1-888-406-3643 or
Email: info@mennohealth.org



Nan S.
Garber



Jane Hooper
Peifer



Ted & Company



Ann Thyle



Shane
Claiborne



David
Gullman



Sheraton Harrisburg
Hershey Hotel

INFORMATION

Worship Leaders

A time of worship with plenty of singing will be held at the beginning of each Plenary Session. On Monday evening, a special hymnsing will be held following the evening session. Nan S. Garber and Jane Hooper Peifer will lead us.

Plenary Sessions

Sunday evening, 7:00 p.m. Ted & Company.
“The Jesus Stories...what’s for lunch?”

Monday morning, 9:00 a.m. Ann Thyle,
New Delhi, India “Health Care Delivery
to the Poor: A Personal Calling”

Monday evening, 7:00 p.m. Shane
Claiborne, Philadelphia, Pennsylvania
“Another Way of Doing Life”

Tuesday morning, 10:30 a.m. David Gullman,
Broadway, Virginia “Discovering Healthy
Communities through the Broken Body”

Workshops

- A. “Health Care Delivery to the Poor: A Personal Calling” – Ann Thyle
- B. “A Little One Shall Lead Them: Reimagining Leadership on the Journey Toward Health” – David Gullman
- C. “Engaging Congregations in Health Ministries” – Linda E. Witmer
- D. “Reducing Maternal Mortality in Rural Tanzania” – Bwire Chirangi
- E. “Climate Change: Solutions to Global Health Threats” – Catherine Thomasson
- F. “Responding to the Challenges of HIV/AIDS” - Maurice Odhiambo Anyanga
- G. “Gun Violence: A Public Health Problem” – J. Fred Kauffman & Curtis W. Book
- H. “Chasing Goosebumps” – Ted Swartz and Jeff Raught

SCHEDULE IN BRIEF

Sunday, July 19

3:00-7:00 p.m. Registration & Reception

**7:00-8:30 p.m. Worship / Plenary
Session -- Ted & Company**

Monday, July 20

**8:30-10:00 a.m. Worship / Plenary Session
“Health Care Delivery to the Poor: A
Personal Calling” – Ann Thyle**

10:30-11:45 a.m. Workshop Session 1

1:00-2:15 p.m. Workshop Session 2

2:30-3:45 p.m. Workshop Session 3

4:00-6:00 p.m. Free time

**6:00-8:30 p.m. Banquet and Plenary
Session – Shane Claiborne**

9:00-10:00 p.m. Hymnsing

Tuesday, July 21

8:45-10:00 am. Workshops /
Round Table Discussions

**10:30-11:45 a.m. Closing Plenary Session –
Worship with Communion – “Discovering
Healthy Communities through the Broken
Body” – David Gullman**